SAVE WATER

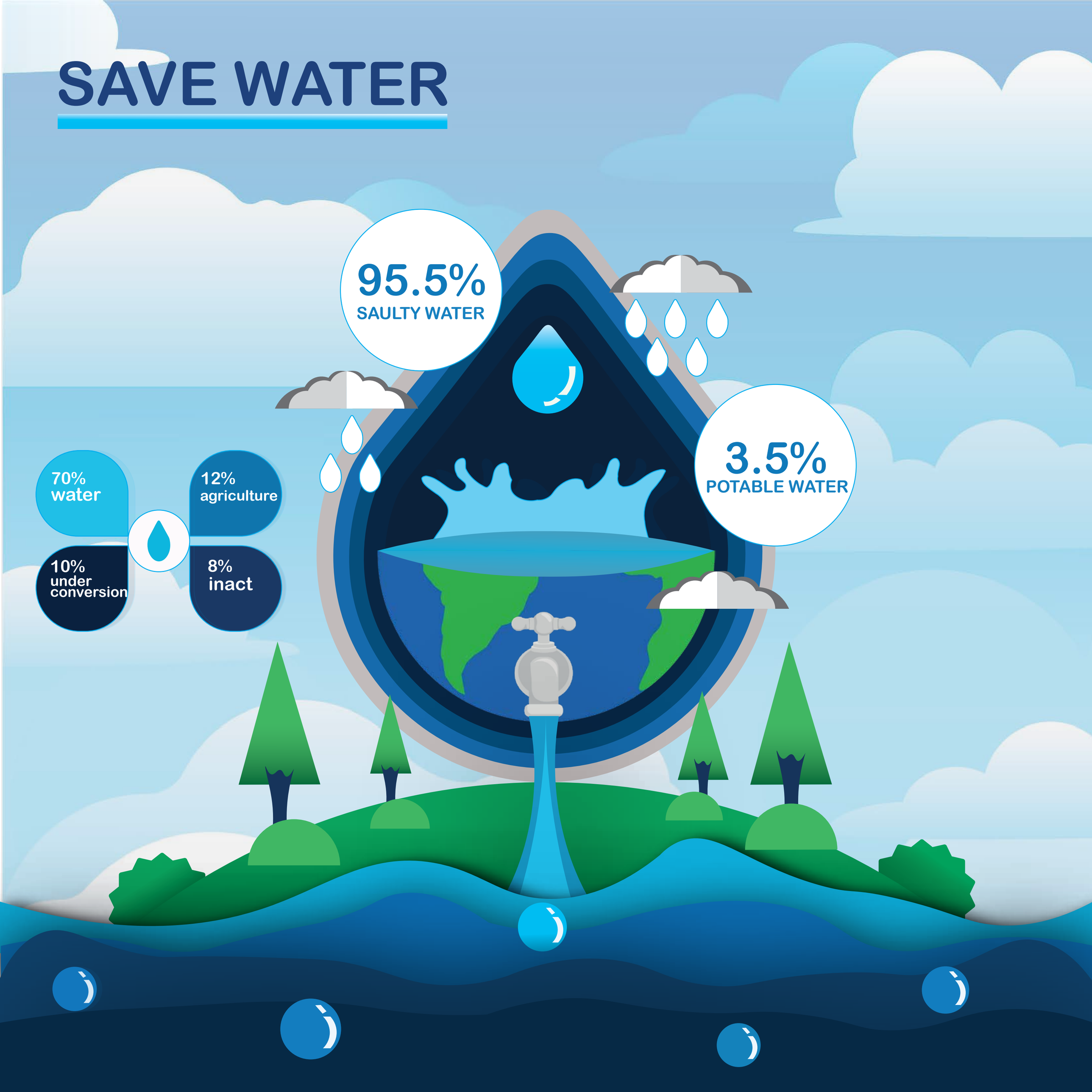
95.5%
SAULTY WATER
3.5%
POTABLE WATER
70% water
12% agriculture
10% under conversion
8% inact